

Anweisung

das

ACCORDION

zu spielen.

Auch für diejenigen welche die Noten nicht kennen.

Verlag von J. G. Höselbarth in Chemnitz.

Table für das Accordion.

Linke Hand.

Claves

1. Aufziehen
Zudrücken

2. A Z

3. A Z

4. A Z

5. A Z

Wo die Nummer unter den Noten steht, die gehören zur linken, wo sie aber über denselben stehen, die gehören zur rechten Hand. Bei diesen Zeichen \wedge wird jedesmal zu gedrückt; dieses Zeichen \oplus bedeutet das Ventil zu öffnen, und dieses Zeichen $-$ repetirt die vorstehende Nummer.

Rechte Hand.

Claves.

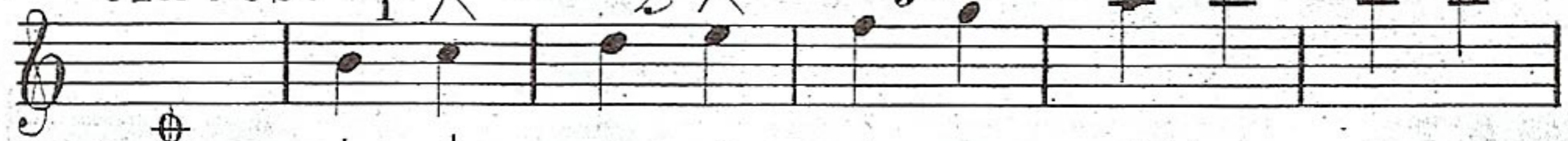

Ventil, den Balg

zu öffnen

Aufziehen

Zudrücken

A

Z

A

Z

A

Z

A

Z

Ohne einen Clavis zu greifen oder das Ventil zu öffnen, ist bei dem luftdichten Zustande des Balges das Aufziehen sowohl als das Zudrücken schädlich.

Gott des Himmels und der Erden.

4.

No. 1.

Von rauhen alle Wülder

No. 2.

Vor deinem Thron tret ich hiermit

No. 3.

Den König segne Gott.

Nº 4.

Marsch.

Nº 5.

8. *Schottisch.*

N^o 6.

Tyroloer Walzer.

Nº 7.

Anhang.

Lum zwei reichen Accordion.

Ach bleib mit deiner -

No 6 Galopp.

12.

This is a handwritten musical score for a piece titled "No 6 Galopp". The score is written on three systems of staves, each system containing a treble clef staff, a bass clef staff, and a piano accompaniment staff. The music is in 2/4 time and features a variety of rhythmic patterns, including eighth and sixteenth notes, and rests. The piano accompaniment is characterized by dense chords and arpeggiated figures. The notation includes numerous fingerings (e.g., 1, 2, 3, 4, 5) and dynamic markings (e.g., accents, slurs). The piece concludes with a double bar line and a fermata over the final note.

14.

11

